

ELEVATION

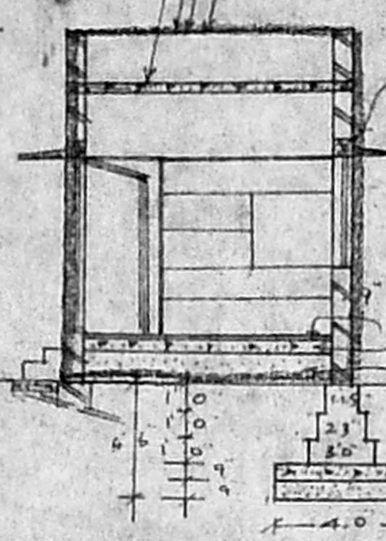

SECTION X-Y

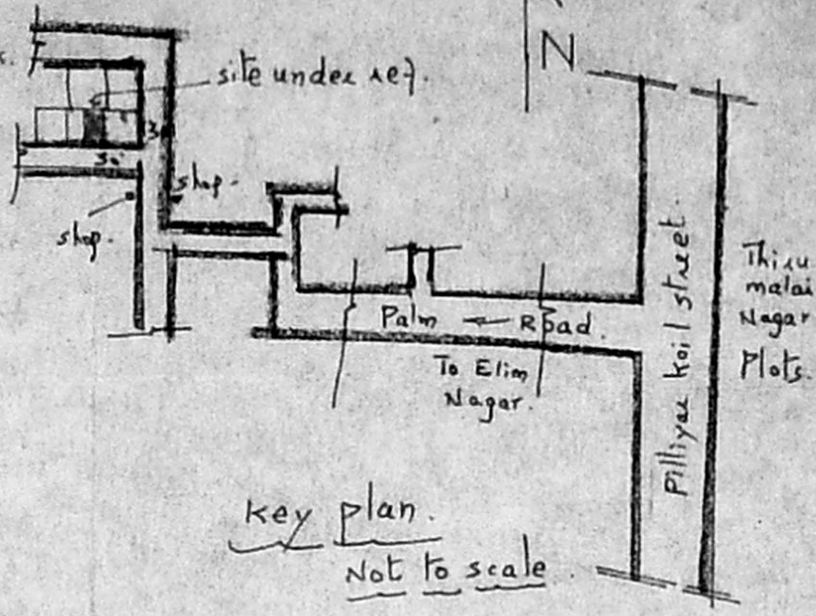

key plan
Not to scale

Scouting plan
A2/7681/95
26/9/95

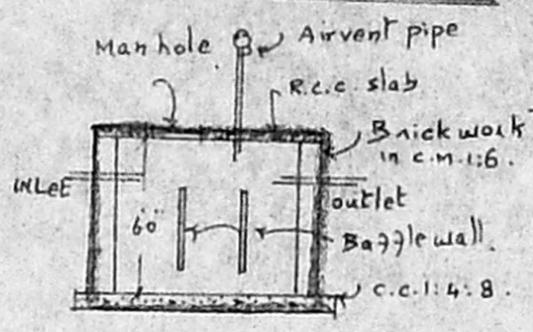

section of septic tank.

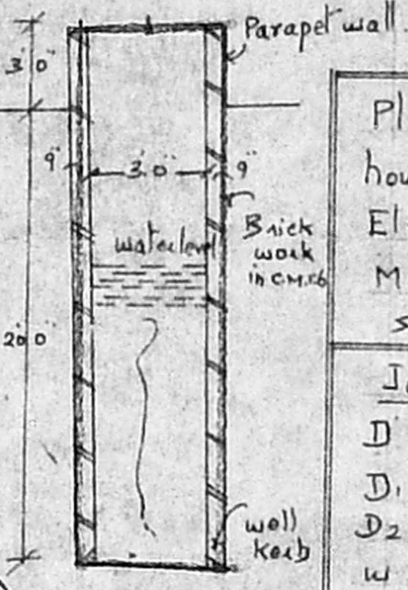

section of well.

Plan showing the proposed residence house at plot No. 43 A, S.No. 77, Elim Nagar, Perungudi Town panchayat, Madras-96.
Scale: 1" = 8'0" (or) 1:100

Joinery Details:

D	Teakwood door	3.3 x 7.0
D ₁	countrywood door	3.0 x 6.6
D ₂	"	2.6 x 6.0
w	glazed window	4.0 x 4.6
w ₁	"	3.0 x 3.6
v	ventilator	2.0 x 2.0



Ground floor plan.

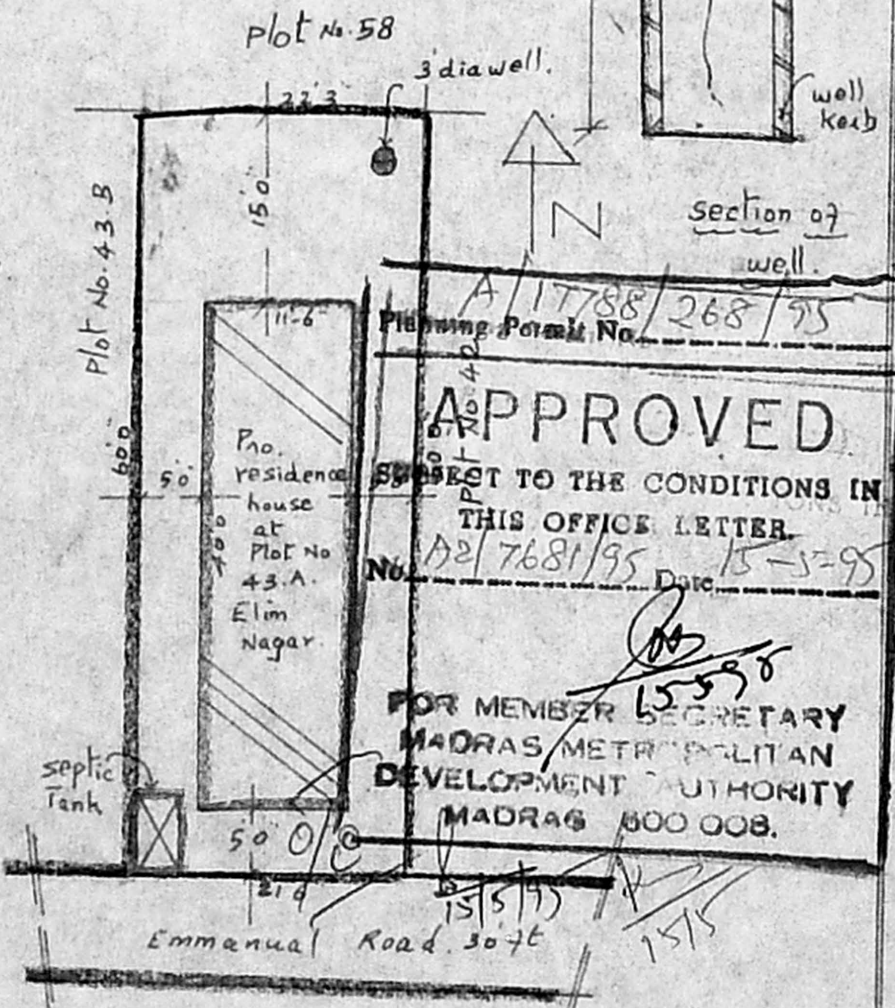

site plan scale: 1" = 16'

Planning Permit No. A/17788/268/95

APPROVED

SUBJECT TO THE CONDITIONS IN THIS OFFICE LETTER.

No. A2/7681/95 Date 15-5-95

FOR MEMBER SECRETARY
MADRAS METROPOLITAN
DEVELOPMENT AUTHORITY
MADRAS 600 008.

Area Details:
Plot Area: 1312.50 sq.ft.
Plinth Area: 460 sq.ft.

<p>owner.</p>	INDEX
	PROPOSED
	ROAD BOUNDARY.

J.S. ARIVAZHAGAN, D.C.E.,
Licensed Surveyor,
PERUNGUDI TOWN PANCHAYAT,
Consulting Engineer & Contractor
Res: No. 6, Thirumalai Nagar,
PERUNGUDI, MADRAS-96.
Licensed Surveyor.